

FILED
GREENVILLE CO. S. C.
MAY 7 2 54 PM '84
DONNIE S. BARKERSLEY
R.M.C.

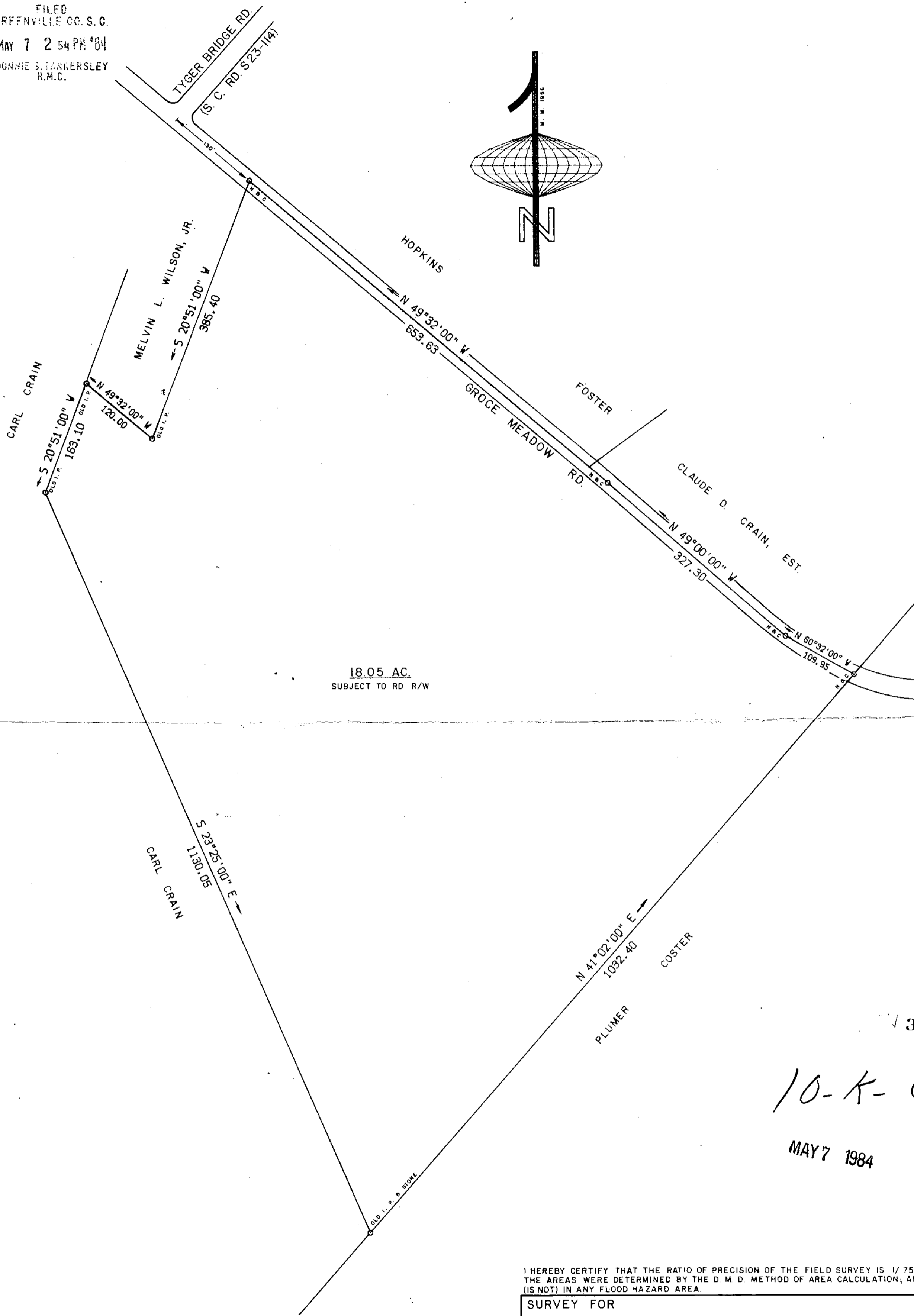
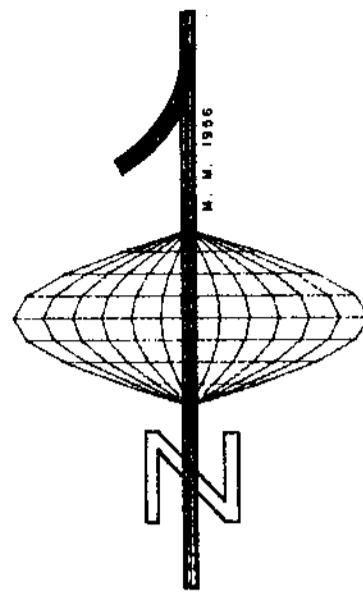

18.05 AC.
SUBJECT TO RD. R/W

34851

10-K-61

MAY 7 1984

I HEREBY CERTIFY THAT THE RATIO OF PRECISION OF THE FIELD SURVEY IS 1/7500 AS SHOWN HEREON AND THE AREAS WERE DETERMINED BY THE D. M. D. METHOD OF AREA CALCULATION; AND THAT THIS PROPERTY (IS NOT) IN ANY FLOOD HAZARD AREA.

SURVEY FOR		
ALBERT E. and DONALD E. URCH		
LOCATED NEAR BLUE RIDGE SCHOOL O'NEAL TWP.		
COUNTY:	GREENVILLE	STATE:
		SOUTH CAROLINA
DATE:	MARCH 1, 1984	FIELD CHIEF:
REVISED:		B. E. HUSKEY
		DRAWN BY:
		L. B. MORROW
SCALE 1" = 100'		
WOLFE & HUSKEY, INC. - ENGINEERING and SURVEYING P. O. BOX 35 - LYMAN, S. C. 29365		

